TYPICAL CONSTRUCTION NOTES

GENERAL:

1. OWNER/BUILDER/CONTRACTOR TO VERIFY ALL DETAILS AND DIMENSIONS PRIOR TO CONSTRUCTION
2. PROVIDE (1) No. 5 ELECTRICAL GROUND TO FOUNDATION STEEL
3. ALL WORK SHALL CONFORM TO FLORIDA BUILDING CODE - 8TH EDITION (2023). ADDITION TO COMPLY WITH FLORIDA BUILDING CODE-EXISTING 8TH EDITION (2023)
4. OWNER/BUILDER/CONTRACTOR SHALL PROVIDE ALL MEASURES NECESSARY TO PROTECT STRUCTURE(S) AND ALL PERSONS DURING CONSTRUCTION. HE/THEY SHALL SUPERVISE AND DIRECT ALL WORK AND BE RESPONSIBLE FOR ALL CONSTRUCTION.
5. OWNER/BUILDER/CONTRACTOR SHALL COORDINATE ARCHITECTURAL, MECHANICAL, AND ELECTRICAL DRAWINGS FOR ANCHORS, EMBEDS AND SUPPORTS OR ANY OTHER ITEMS WHICH AFFECT THE STRUCTURAL DRAWINGS.
6. EXTERIOR USE OF CEMENT PLASTER (STUCCO) SHALL COMPLY WITH THE APPLICATION REQUIREMENTS OF ASTM C926-23a

SITE PREPARATION:

1. ALL ORGANIC AND REFUSE MATERIALS AND/OR SOFT AREAS SHALL BE REMOVED AND SOIL PREPARED TO AN ALLOWABLE BEARING PRESSURE OF 2000 P.S.F..
2. ANY CONDITIONS WHICH COULD PREVENT THE ATTAINMENT OF 2000 P.S.F. SHALL BE NOTED TO THE ARCHITECT AND ENGINEER IMMEDIATELY.

SECTION R318: PROTECTION AGAINST TERMITES

R318.1 TERMITE PROTECTION
TERMITE PROTECTION SHALL BE PROVIDED BY REGISTERED TERMICIDES, INCLUDING SOIL APPLIED PESTICIDES, BAITING SYSTEMS, AND PESTICIDES APPLIED TO WOOD, OR OTHER APPROVED METHODS OF TERMITE PROTECTION LABELED FOR USE AS A PRESERVATIVE TREATMENT TO NEW CONSTRUCTION. SEE SECTION 202, REGISTERED TERMICIDE. UPON COMPLETION OF THE APPLICATION FOR THE TERMITE PROTECTIVE TREATMENT, A CERTIFICATE OF COMPLIANCE SHALL BE ISSUED TO THE BUILDING DEPARTMENT BY THE LICENSED PEST CONTROL COMPANY THAT CONTAINS THE FOLLOWING STATEMENT: "THE BUILDING HAS RECEIVED A COMPLETE TREATMENT FOR THE PREVENTION OF SUBTERRANEAN TERMITES. TREATMENT IS IN ACCORDANCE WITH RULES AND LAWS ESTABLISHED BY THE FLORIDA DEPARTMENT OF AGRICULTURE AND CONSUMER SERVICES"

INCLUDING ALL ADDITIONAL CODES R138.1.1 THRU R318.1.8

IN LIEU OF A SLAB PRE-TREAT, THE USE OF BORA-CARE ON ALL FRAMING OF 2" OR LESS IN THICKNESS A MINIMUM OF 24" FROM SLAB UP PER MANUFACTURER'S SPECIFICATIONS IS ACCEPTABLE.

R318.2 PENETRATION
PROTECTIVE SLEEVES AROUND PIPING PENETRATING CONCRETE SLAB-ON-GRADE FLOORS SHALL NOT BE OF CELLULOSE-CONTAINING MATERIALS. IF SOIL TREATMENT IS USED FOR SUBTERRANEAN TERMITE PROTECTION, THE SLEEVE SHALL HAVE A MAXIMUM WALL THICKNESS OF 0.010 INCH (0.25mm), AND BE SEALED WITHIN THE SLAB USING A NON-CORROSIVE CLAMPING DEVICE TO ELIMINATE THE ANNULAR SPACE BETWEEN THE PIPE AND THE SLEEVE. NO TERMICIDES SHALL BE APPLIED INSIDE THE SLEEVE.

R318.3 CLEANING
CELLS AND CAVITIES IN MASONRY UNITS AND AIR GAPS BETWEEN BRICK, STONE OR MASONRY VENEERS AND THE STRUCTURE SHALL BE CLEANED OF ALL NON PRESERVATIVE-TREATED OR NON-NATURALLY DURABLE WOOD, OR OTHER CELLULOSE-CONTAINING MATERIAL PRIOR TO CONCRETE PLACEMENT. INCLUDING ALL EXCEPTIONS.

R318.4 CONCRETE BEARING LEDGE
NOT APPLICABLE TO THIS PROJECT

R318.5 PROTECTION AGAINST DECAY AND TERMITES
CONDENSATE LINES, IRRIGATION/SPRINKLER RISERS FOR SPRAY HEADS, AND ROOF DOWNSPOUTS SHALL DISCHARGE AT LEAST 1 FOOT (305mm) AWAY FROM THE STRUCTURE SIDEWALL, WHETHER BY UNDERGROUND PIPING, TAIL EXTENSIONS OR SPLASH BLOCKS. GUTTERS WITH DOWNSPOUTS ARE REQUIRED ON ALL BUILDINGS WITH EAVES OF LESS THAN 6 INCHES (152mm) HORIZONTAL PROJECTION EXCEPT FOR GABLE END RAKES OR ON A ROOF ABOVE.

R318.6 PREPARATION OF BUILDING SITE AND REMOVAL OF DEBRIS
INCLUDE ALL CODES R318.6.1 THRU R318.6.3

R318.7 INSPECTIONS FOR TERMITES
IN ORDER TO PROVIDE FOR INSPECTION OF TERMITE INFESTATION, CLEARANCE BETWEEN EXTERIOR WALL COVERINGS AND FINAL EARTH GRADE ON THE EXTERIOR OF A BUILDING SHALL NOT BE LESS THAN 6 INCHES (152mm). INCLUDING ALL EXCEPTIONS

R318.8 FOAM PLASTIC PROTECTION
IN AREAS WHERE THE PROBABILITY OF TERMITE INFESTATION IS "VERY HEAVY". AS INDICATED IN FIGURE R301.2(6), EXTRUDED AND EXPANDED POLYSTYRENE, POLYISOCYANURATE AND OTHER FOAM PLASTICS SHALL NOT BE INSTALLED ON THE EXTERIOR OF FACE OR UNDER INTERIOR OR EXTERIOR FOUNDATION WALLS OR SLAB FOUNDATION LOCATED BELOW GRADE. THE CLARENCE BETWEEN FOAM PLASTICS INSTALLED ABOVE GRADE AND EXPOSED EARTH SHALL BE AT LEAST 6 INCHES (152 mm). INCLUDING ALL EXCEPTIONS

INTERIOR GENERAL NOTES:

1. DOMESTIC CLOTHES DRYER DUCTS SHALL HAVE A SMOOTH INTERIOR FINISH WITH JOINTS RUNNING THE DIRECTION OF THE AIRFLOW. THE MAXIMUM LENGTH SHALL NOT EXCEED 25 FEET (7260 MM) FROM THE DRYER LOCATION TO THE DISCHARGE TERMINAL. (762 MM) FOR EACH 45 (0.79 RAD) BEND AND 5 FEET (1524 MM) FOR EACH 90 (1.6 RAD) BEND. THE EXHAUST DUCT SHALL BE A MINIMUM SIZE OF 4" (102 MM) IN DIAMETER. THE ENTIRE EXHAUST SYSTEM SHALL BE SUPPORTED AND SECURED IN PLACE. FLEXIBLE DUCT CONNECTORS USED IN CONNECTIONS WITH DOMESTIC DRYER SHALL BE METALLIC, NOT MORE THAN 6 FEET (1829 MM) IN LENGTH AND AN APPROVED TYPE. FLEXIBLE DUCT CONNECTORS SHALL NOT BE CONCEALED WITH IN CONSTRUCTION.
2. ALL WATER CLOSETS TO BE 1.6 GALLON MAXIMUM.
3. ALL SLIDING GLASS DOORS TO BE TEMPERED. ALL GLASS WITHIN 24" OF A DOOR SHALL BE TEMPERED. ALL GLASS IN WET AREAS SUCH AS BATHROOMS AND KITCHENS SHALL BE TEMPERED.
4. UNLESS OTHERWISE NOTED, ANGLED WALLS ARE 45.
5. ALL MEDICINE CABINETS ARE RECESSED AND BOTTOMS ARE SET AT 54" AFF. SIZE: 14" X 18" UNLESS NOTED OTHERWISE.
6. CONSIDER ALL APPLIANCES ELECTRIC UNLESS NOTED.
7. 50 GALLON WATER HEATER UNLESS NOTED.
8. ALL WALLS AND INTERIOR CEILINGS TO BE 1/2" GYP
9. ALL CEILING HEIGHTS ARE FROM FINISHED FLOOR 0'0" AFF
10. GARAGE CEILINGS TO BE 5/8" TYPE "X" GYP BOARD

DISCLAIMER:

PLANS, NOTES, SPECIFICATIONS, DETAILS AND ALL OTHER INFORMATION DEPICTED ON THIS SHEET AND ALL ATTACHED SHEETS HAS BEEN PREPARED TO MEET FBC STANDARDS LATEST EDITION. IT IS THE RESPONSIBILITY OF THE OWNER/ BUILDER/CONTRACTOR TO VERIFY LOCAL, COUNTY AND STATE CODE ENFORCEMENT AGENCIES, COMPLIANCE WITH BUILDING CODES AND ORDINANCES FOR CONSTRUCTION.
ANY CHANGES MADE TO THE PLANS AFTER APPROVAL BY GOVERNING AREA MUST BE DONE SO WITH THE CONSENT OF LINN ENGINEERING AND DESIGN, INC. ANY CHANGES MADE WITHOUT CONSENT WILL FORFEIT LINN ENGINEERING AND DESIGN, INC. FROM ANY LEGAL CONTINGENCIES WHICH MAY RESULT FROM CHANGES.

New Construction for Del Rio Residence Address TBD

GENERAL INFORMATION

1 STORY RESIDENCE
3 BED 2 BATH + 1 HALF BATH + OFFICE

1 STORY ATTACHED GARAGE
METAL ROOF

AREA SUMMARY

MAIN LIVING AREA:	2,723 S.F.
PORCH:	1,406 S.F.
GARAGE:	1,898 S.F.
GRAND TOTAL:	6,028S.F.

SHEET INDEX

COVER SHEET:	**CS**
FLOOR PLAN:	**A1**
OPENING SCHEDULE:	**A2**
INTERIOR SECTIONS:	**A3**
ELEVATIONS:	**A4**
ELEVATIONS:	**A5**
KITCHEN ELEVATIONS:	**A6**
ROOF PLAN:	**A7**
DETAILS:	**A8**
PLUMBING LOCATION PLAN:	**A9**
ELECTRICAL PLAN:	**E1**
POWER RISER DIAGRAM AND LOAD CALCULATION :	**E2**

ENGINEERS NOTES

BUILDING CODE CRITERIA

FLORIDA BUILDING CODES:

NEW BUILDING CODE:
FLORIDA BUILDING CODE-BUILDING 8TH EDITION (2023)
FLORIDA BUILDING CODE-RESIDENTAL 8TH EDITION (2023)

EXISTING BUILDING CODE:
FLORIDA BUILDING CODE-EXISTING BUILDING 8TH EDITION (2023), ALTERATION LEVEL X CLASSIFICATION

ELECTRICAL CODE:
NFPA 70 2023 EDITION, NATIONAL ELECTRICAL CODE

PLUMBING CODE:
FLORIDA BUILDING CODE-PLUMBING 8TH EDITION (2023)

MECHANICAL CODE:
FLORIDA BUILDING CODE-MECHANICAL 8TH EDITION (2023)

GAS CODE:
FLORIDA BUILDING CODE-FUEL GAS 8TH EDITION (2023),
NFPA 58 LIQUIFIED PETROLEUM GASES LATEST EDITION
NFPA 13 INSTALLATION OF SPRINKLER SYSTEMS.
LATEST EDITION OSHA

ACCESSIBILITY CODE:
FLORIDA BUILIDING CODE-ACCESSIBILITY 8TH EDITION (2023)

ENERGY CODE:
FLORIDA BUILDING CODE-ENERGY CONSERVATION 8TH EDITION (2023)

FIRE CODES:
FLORIDA FIRE PREVENTION CODE 8TH EDITION (2023)

GENERAL ROOF LOADING

	SHINGLE ROOF (PSF)	METAL ROOF (PSF)	TILE ROOF (PSF)	HEAVY ROOF (PSF)
TOP CHORD LL TOP CHORD DL	20 10	20 10	20 15	20 25
BOTTOM CHORD LL* BOTTOM CHORD DL	0 10	0 10	0 10	0 10
TOTAL (PSF)	40	40	45	55
ATTICS W/ NO STORAGE ATTICS W/ LIMITED STORAGE HABITABLE ATTICS W/ FIXED STAIRS FIRE ESCAPES	10 20 30 40			

NOTE: "LL REDUCTIONS ARE ALLOWED PER CODE BUT ONLY WITH WRITTEN APPROVAL FROM EOR OR INDICATED ON PLAN

GENERAL FLOOR LOADING

	UNIFORM	CONCENTRATED
TOP CHORD LL TOP CHORD DL	40 (PSF) 10 (PSF)	
BOTTOM CHORD LL BOTTOM CHORD DL	0 (PSF) 5 (PSF)	
PASSENGER VEHICLE GARAGES: ROOMS OTHER THAN SLEEPING: SLEEPING ROOMS:	50 (PSF) 40 (PSF) 30 (PSF)	2,000 (LBS)

ENGINEER'S REVIEW AND APPROVAL OF TRUSS INFORMATION AND LINTEL INFORMATION IS BASED UPON THE INFORMATION CONTAINED HEREIN. SHOULD THE OWNER OR CONTRACTOR CHANGE TRUSS COMPANIES OR LINTEL COMPANIES, FURTHER REVIEW BY THE BUILDING ENGINEER IS REQUIRED.

DESIGN STATEMENT

NOTE:
THIS STRUCTURE HAS BEEN DESIGNED TO MEET OR EXCEED REQUIREMENTS OF THE FLORIDA BUILDING CODE RESIDENTIAL 8TH EDITION (2023) (AND ASCE 7-22.)

WIND SPEED (V ULTIMATE)	130 MPH
WIND SPEED (V ALLOWABLE)	101 MPH
WIND IMPORTANCE FACTOR	1
BUILDING CATEGORY	II
EXPOSURE CATEGORY	C
INTERNAL PRESSURE COEFF.	.18
BUILDING TYPE	V-B

EFFECTIVE WIND AREA (SQ FEET)	WIND PRESSURE AND SUCTION (PSF) (+) VALUE DENOTES PRESSURE (-) VALUE DENOTES SUCTION		WIND PRESSURE AND SUCTION DIAGRAM
AREA	4	5	
10	(+) 18.2 (-) 19.8	(+) 24.3 (-) 24.4	
20	(+) 17.4 (-) 19.0	(+) 23.2 (-) 22.8	
50	(+) 16.3 (-) 17.9	(+) 21.7 (-) 20.6	
100	(+) 15.5 (-) 17.1	(+) 20.7 (-) 19.0	
GARAGE DOORS*		OVERHANG	
9'-0" x 7'-0"	16'-0" x 7'-0"	(-) 55.3	
(+) 16.1 (-) 18.2	(+) 15.5 (-) 17.2		

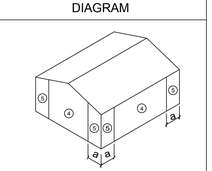

DIAGRAM

GENERAL PRESSURE NOTES

NOTES:

1. "a" = END ZONE IS ONLY W/IN 4'-0" OF ALL EXTERIOR BUILDING CORNERS.
   * INDICATED PRESSURES CAN BE INTERPOLATED FOR OTHER DOOR SIZES, OTHERWISE USE LOAD ASSOCIATED WITH THE LOWER EFFECTIVE AREA.

GENERAL STAIR & BALCONY LOADING

	UNIFORM	CONCENTRATED
STAIRS GUARDS AND HANDRAILS GUARD IN-FILL COMPONENTS BALCONIES AND DECKS	40 (PSF) 40 (PSF)	300 (LBS) 200 (LBS) 50 (LBS)

No.	REVISIONS	DATE	BY

VHD DESIGN
PHONE: 407.766.6664
yvdesign.llc@outlook.com

DESIGN ENGINEER:
FLORIDA REGISTRATION NUMBER:
SEAL

SCALE AS NOTED
DESIGNED BY YKH
DRAWN BY YKH
CHECKED BY YKH

FLOOR PLAN

DEL RIO RESIDENCE
ADDRESS TBD
Columbia County FLORIDA

DATE 1/2026
PROJECT NO. –
SHEET NUMBER A1

Drawing name: /Users/julladaly/Dropbox/YHD Design/David Fries/Del Rio/CAD/Del Rio Residence.dwg CS Jan 15, 2026 11:30am by: julladaly

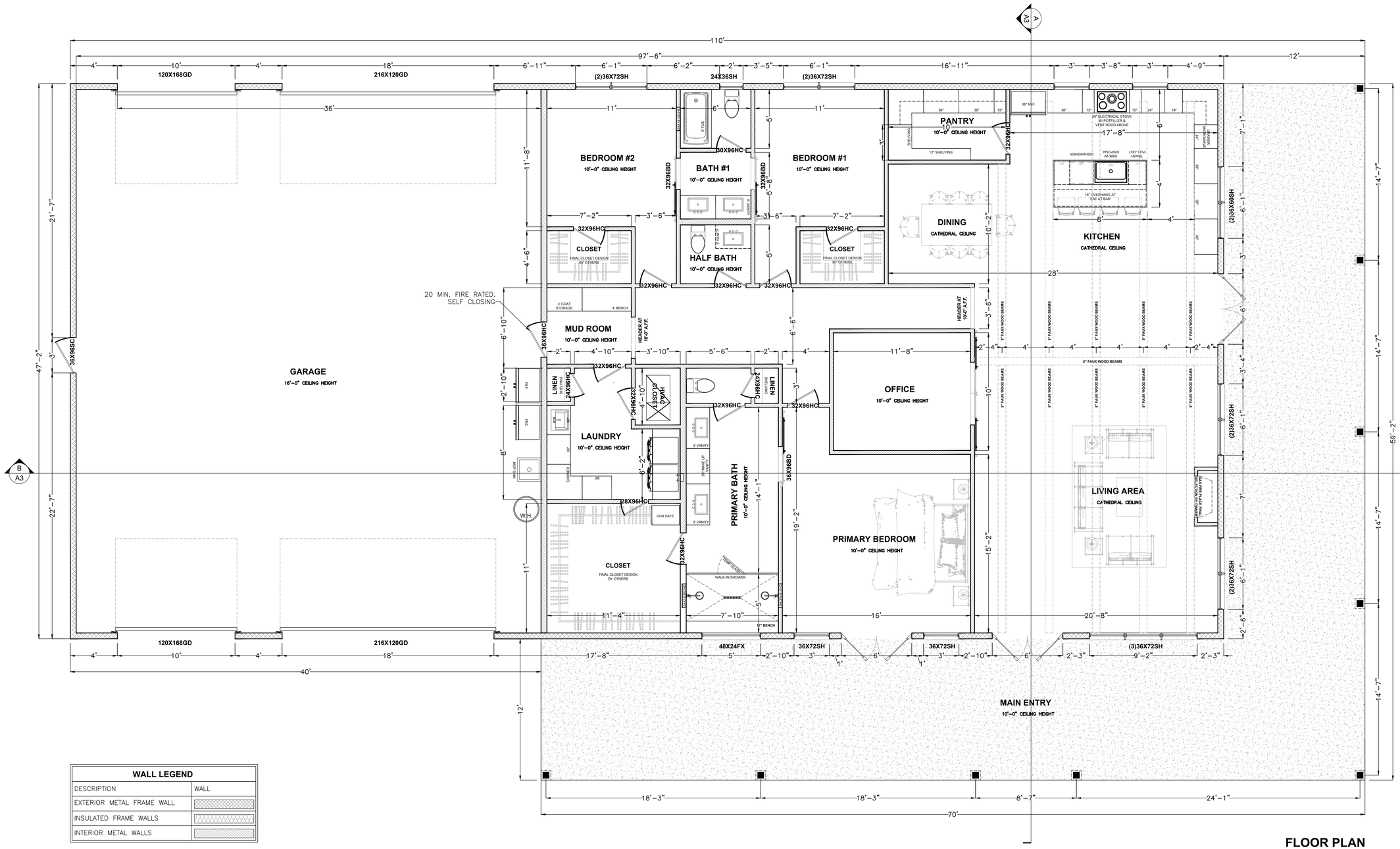

FLOOR PLAN

SCALE = 1/4"=1'

WALL LEGEND	
DESCRIPTION	WALL
EXTERIOR METAL FRAME WALL	
INSULATED FRAME WALLS	
INTERIOR METAL WALLS	

DWELLING/ GARAGE SEPARATION

1. OPENING BETWEEN GARAGE AND RESIDENCE SHALL BE EQUIPPED WITH A 20 MIN. FIRE RATED SOLID WOOD OR HONEY CORE STEEL DOOR NOT LESS THAN 1 3/8" THICKNESS AS PER FBC-R302.5.1.
2. 1/2" GYPSUM BOARD APPLIED TO THE GARAGE SIDE OF WALL TO UNDERSIDE OF DECKING.
3. 5/8" TYPE X DRYWALL ON CEILING BELOW ANY HABITABLE SPACE.
4. FINK TRUSS LIGHT WEIGHT STORAGE SYSTEM W/PLYWOOD FLOOR DECKING
5. 1/2" GYPSUM BOARD APPLIED TO THE ACCESSIBLE AREA UNDER STAIR SURFACE AND SIDE.

METAL STUD LAYOUT AND FOUNDATION ENGINEERING BY OTHERS.

No.	REVISIONS	DATE	BY

YHD DESIGN
PHONE: 407.766.8684
yhddesign.fl@outlook.com

SCALE AS NOTED
DESIGNED BY YKH
DRAWN BY YKH
CHECKED BY YKH

DESIGN ENGINEER:
FLORIDA REGISTRATION NUMBER:
SEAL

FLOOR PLAN

DEL RIO RESIDENCE
ADDRESS TBD
Columbia County FLORIDA

DATE 1/2026
PROJECT NO. –
SHEET NUMBER A1

Drawing name: /Users/juliadaly/Dropbox/YHD Design/David Fries/Del Rio/CAD/Del Rio Residence.dwg A1 Jan 15, 2026 11:31am by: juliadaly

WINDOW SCHEDULE

REFERENCE	QTY.	DIMENSIONS	TYPE	MATERIAL	NOTES
PRIMARY					
3050SH	3	SH 3'-0"W. x 5'-0" H.	VINYL SINGLE HUNG	VINYL	
5020SL	1	SL 5'-0"W. x 2'-0" H.	VINYL SLIDING/ TEMPERED	VINYL	
2020FX	1	FX 2'-0"W. x 2'-0" H.	VINYL FIXED	VINYL	
LIVING/ KITCHEN					
3030SH	1	SH 3'-0"W. x 3'-0" H.	VINYL SINGLE HUNG	VINYL	
BEDROOM #1					
3050SH	1	SH 3'-0"W. x 5'-0" H.	VINYL SINGLE HUNG	VINYL	
BATHROOM #1					
4020 FX	1	FX 4'-0"W. x 2'-0" H.	VINYL FIXED / TEMPERED	VINYL	
BEDROOM #2					
3050SH	1	SH 3'-0"W. x 5'-0" H.	VINYL SINGLE HUNG	VINYL	
HALLWAY					
4040SH	4	FX 4'-0"W. x 4'-0" H.	VINYL FIXED	VINYL	
GARAGE					
3050SH	4	SH 3'-0"W. x 5'-0" H.	VINYL SINGLE HUNG	VINYL	
BEDROOM #3					
3050SH	2	SH 3'-0"W. x 5'-0" H.	VINYL SINGLE HUNG	VINYL	
GAMEROOM					
3050SH	4	SH 3'-0"W. x 5'-0" H.	VINYL SINGLE HUNG	VINYL	

NOTES:

1. PROVIDE TEMPERED PRIVACY GLASS IN SHOWERS
2. SILL HEIGHT TO BE LESS THAN 44" A.F.F. FOR EGRESS
3. CLEAR NET OPENING OF BOTTOM SASH TO BE 5 SQ. FT. MIN. FOR EGRESS.
4. PROVIDE STRUCTURAL MULL BETWEEN OPENINGS AS REQUIRED AT WHERE WINDOWS ABUT EACH OTHER
5. SECOND FLOOR BEDROOM WINDOWS TO HAVE CLEAR NET OPENING OF 5.7 SF FOR EGRESS
4. ROUGH OPENINGS PER THE MANUFACTURES SPEC

DOOR SCHEDULE

REFERENCE	QTY.	DIMENSIONS	TYPE	NOTES
PRIMARY				
2668	1	2'-6"W. x 6'-8" H.	HOLLOW CORE DOOR	
2068	2	2'-0"W. x 6'-8" H.	HOLLOW CORE DOOR	
3068	2	3'-0"W. x 6'-8" H.	FIBERGLASS DOOR	
2868	1	2'-8"W. x 6'-8" H.	HOLLOW CORE DOOR	
LIVING/ KITCHEN				
3068	2	3'-0"W. x 6'-8" H.	FIBERGLASS DOOR	
3068	2	3'-0"W. x 6'-8" H.	FIBERGLASS DOOR	SELECTION BY OWNER
3068	2	3'-0"W. x 6'-8" H.	HOLLOW CORE DOOR	
3068	1	3'-0"W. x 6'-8" H.	HOLLOW CORE DOOR	(2)3030SH
BEDROOM #1				
2868	1	2'-8"W. x 6'-8" H.	HOLLOW CORE DOOR	
6069	1	6'-0"W. x 6'-9" H.	HOLLOW CORE DOOR	SLIDING CLOSET DOOR
BATHROOM #1				
2868	1	2'-8"W. x 6'-8" H.	HOLLOW CORE DOOR	
BEDROOM #2				
2868	1	2'-8"W. x 6'-8" H.	HOLLOW CORE DOOR	
6069	1	6'-0"W. x 6'-9" H.	HOLLOW CORE DOOR	SLIDING CLOSET DOOR
PANTRY				
1668	2	1'-6"W. x 6'-8" H.	HOLLOW CORE DOOR	SLIDING BARN DOOR
HALF BATH				
2468	1	2'-4"W. x 6'-8" H.	HOLLOW CORE DOOR	POCKET DOOR
LAUNDRY				
3068	1	3'-0"W. x 6'-8" H.	HOLLOW CORE DOOR	
HALLWAY				
3068	1	3'-0"W. x 6'-8" H.	SOLID CORE DOOR	20-MIN FIRE RATED DOOR
GARAGE				
2868	1	2'-8"W. x 6'-8" H.	SOLID CORE DOOR	20-MIN FIRE RATED DOOR
3068	1	3'-0"W. x 6'-8" H.	FIBERGLASS DOOR	
9080	1	9'-0"W. x 8'-0" H.	GARAGE DOOR	SELECTION BY OWNER
18080	1	18-0"W. x 8'-0" H.	GARAGE DOOR	SELECTION BY OWNER
BEDROOM #3				
2868	1	2'-8"W. x 6'-8" H.	HOLLOW CORE DOOR	
6069	1	6'-0"W. x 6'-9" H.	HOLLOW CORE DOOR	SLIDING CLOSET DOOR
STORAGE				
2868	1	2'-8"W. x 6'-8" H.	HOLLOW CORE DOOR	
2668	1	2'-6"W. x 6'-8" H.	HOLLOW CORE DOOR	
GAMEROOM				
2868	1	2'-8"W. x 6'-8" H.	HOLLOW CORE DOOR	
BATHROOM #2				
2868	1	2'-8"W. x 6'-8" H.	HOLLOW CORE DOOR	
2068	1	2'-0"W. x 6'-8" H.	HOLLOW CORE DOOR	

NOTES:

1. WEATHERSTRIP ALL EXTERIOR DOORS
2. UTILIZE MANUFACTURES TESTED HARDWEAR FOR EXTERIOR WIND RATED DOORS
3. INSTALL WIND RATED DOORS, WINDOWS AND GARAGE DOORS PER THE MANUFACTURES SPEC
4. ROUGH OPENINGS PER THE MANUFACTURES SPEC

No.	REVISIONS	DATE	BY

YHD DESIGN
PHONE: 407.766.6064
yhdesign.llc@outlook.com

DESIGN ENGINEER:
FLORIDA REGISTRATION NUMBER:
SEAL

SCALE AS NOTED
DESIGNED BY YKH
DRAWN BY YKH
CHECKED BY YKH

WINDOW AND DOOR SCHEDULE

DEL RIO RESIDENCE
ADDRESS TBD
Columbia County FLORIDA

DATE 1/2026
PROJECT NO. –
SHEET NUMBER A2

Drawing name: /Users/yuliadaly/Dropbox/YHD Design/David Fries/Del Rio/CAD/Del Rio Residence.dwg A2 Jan 15, 2026 11:32am by: yuliadaly

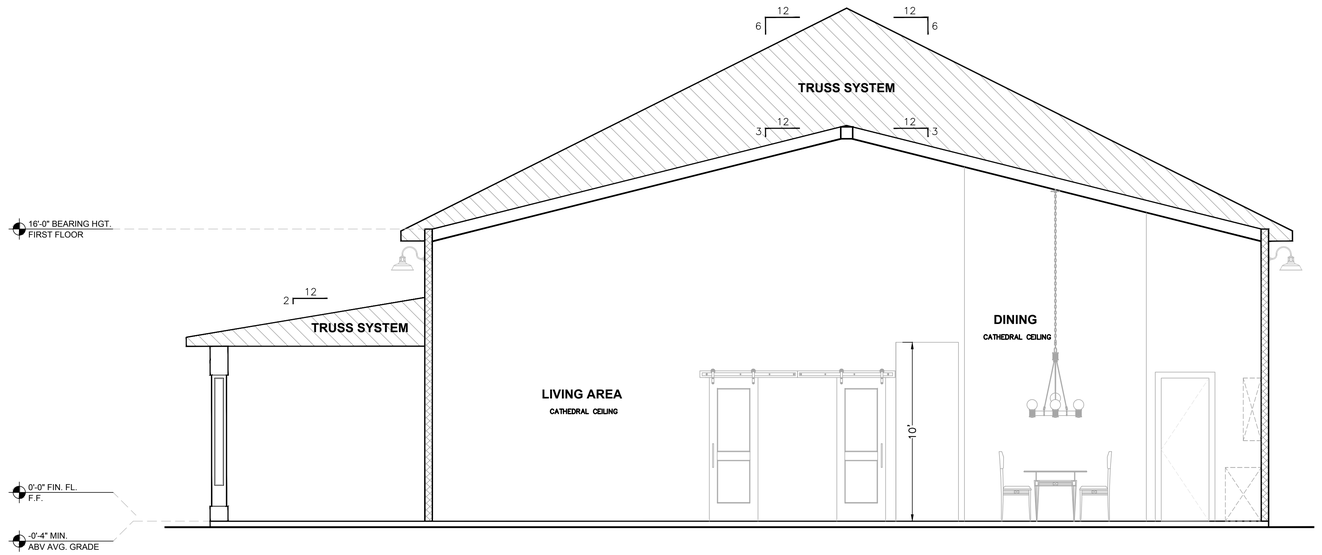

"A" INTERIOR SECTION

SCALE = 1/4"=1'

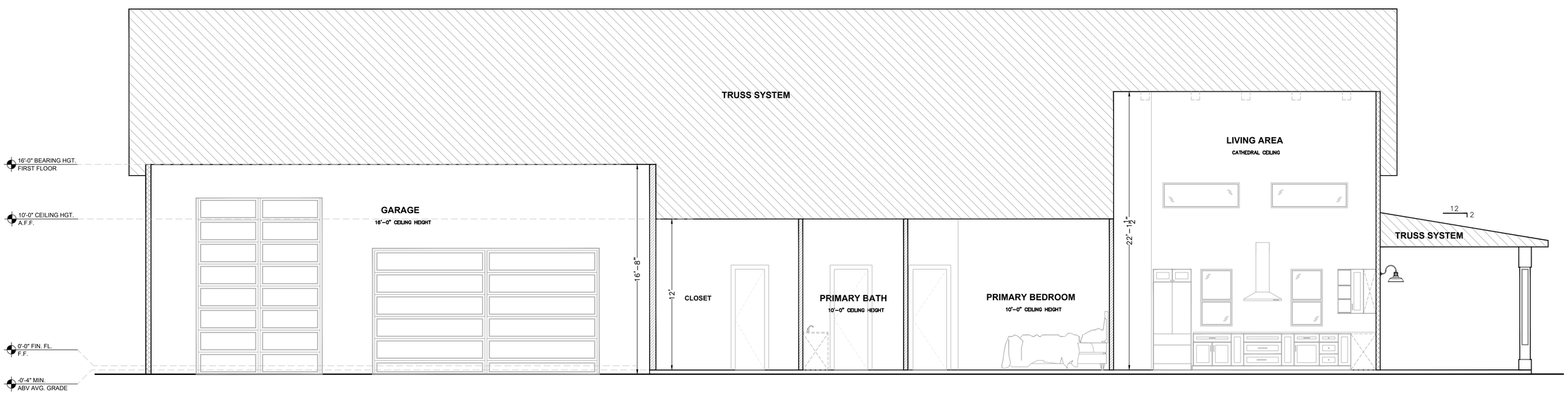

"B" INTERIOR SECTION

SCALE = 1/4"=1'

No.	REVISIONS	DATE	BY

YHD DESIGN
PHONE: 407.766.8664
yhddesign@icloud.com

DESIGN ENGINEER:

FLORIDA REGISTRATION NUMBER:

SEAL

SCALE AS NOTED
DESIGNED BY YKH
DRAWN BY YKH
CHECKED BY YKH

INTERIOR SECTIONS

DEL RIO RESIDENCE
ADDRESS TBD
Columbia County FLORIDA

DATE
1/2026

PROJECT NO.
–

SHEET NUMBER
A3

Drawing name: /Users/yuliadaly/Dropbox/YHD Design/David Fries/Del Rio/CAD/Del Rio Residence.dwg A3 Jan 15, 2026 11:34am by: yuliadaly

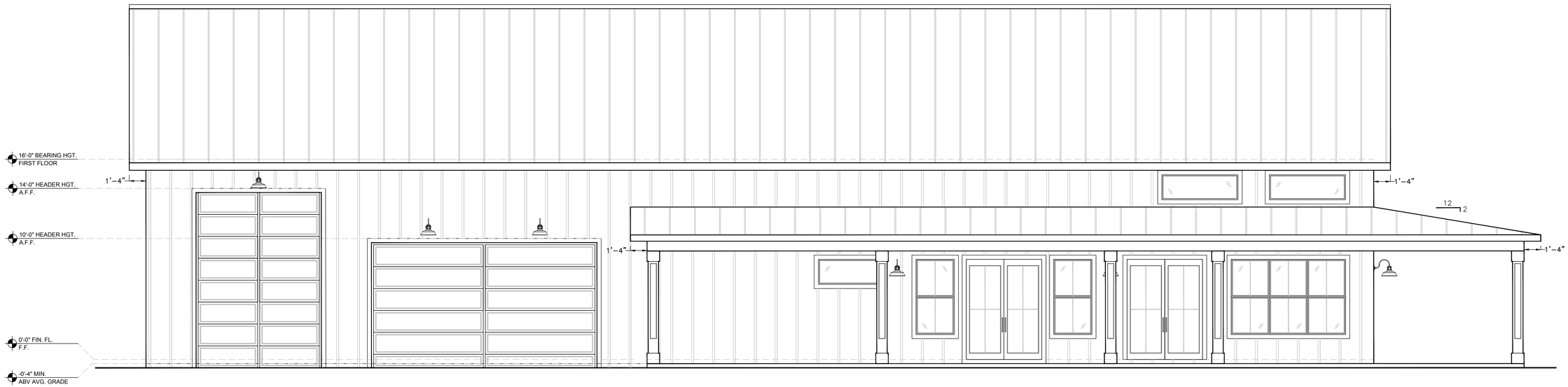

FRONT ELEVATION
SCALE = 1/4"=1'

RIGHT ELEVATION
SCALE = 1/4"=1'

No.	REVISIONS	DATE	BY

YHID DESIGN
PHONE: 407.766.8664
yhidesign@icloud.com

DESIGN ENGINEER:
FLORIDA REGISTRATION NUMBER:
SEAL

SCALE AS NOTED
DESIGNED BY YKH
DRAWN BY YKH
CHECKED BY YKH

ELEVATIONS

DEL RIO RESIDENCE
ADDRESS TBD
Columbia County FLORIDA

DATE
1/2026
PROJECT NO.
–
SHEET NUMBER
A4

Drawing name: /Users/yuliadaly/Dropbox/YHID Design/David Fries/Del Rio/CAD/Del Rio Residence.dwg A4 Jan 15, 2026 11:34am by: yuliadaly

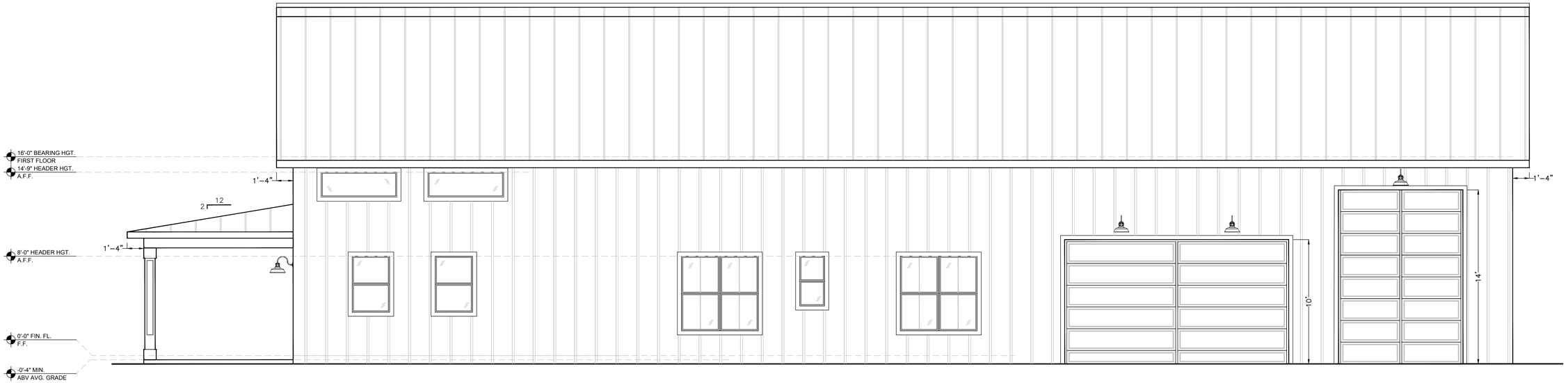

REAR ELEVATION
SCALE = 1/4"=1'

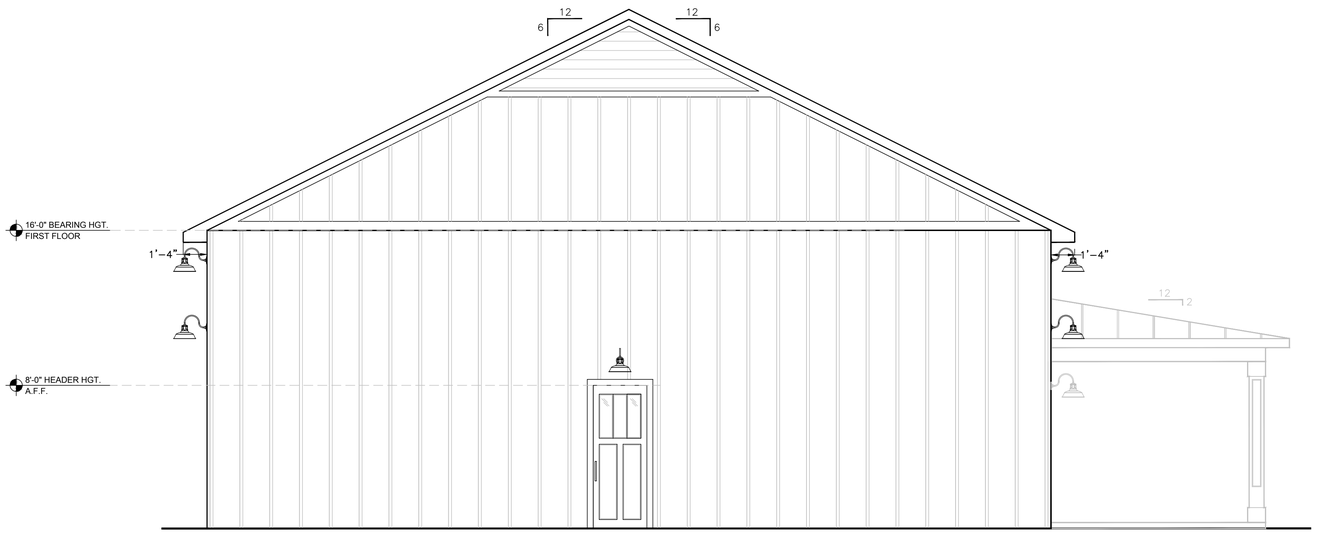

LEFT ELEVATION
SCALE = 1/4"=1'

No.	REVISIONS	DATE	BY

YHD DESIGN
PHONE: 407.766.8664
yhdesign.llc@outlook.com

DESIGN ENGINEER:
FLORIDA REGISTRATION NUMBER:
SEAL

SCALE AS NOTED
DESIGNED BY YKH
DRAWN BY YKH
CHECKED BY YKH

ELEVATIONS

DEL RIO RESIDENCE
ADDRESS TBD
Columbia County FLORIDA

DATE
1/2026
PROJECT NO.
–
SHEET NUMBER
A5

Drawing name: /Users/yuliadaly/Dropbox/YHD Design/David Fries/Del Rio/CAD/Del Rio Residence.dwg A5 Jan 15, 2026 11:35am by: yuliadaly

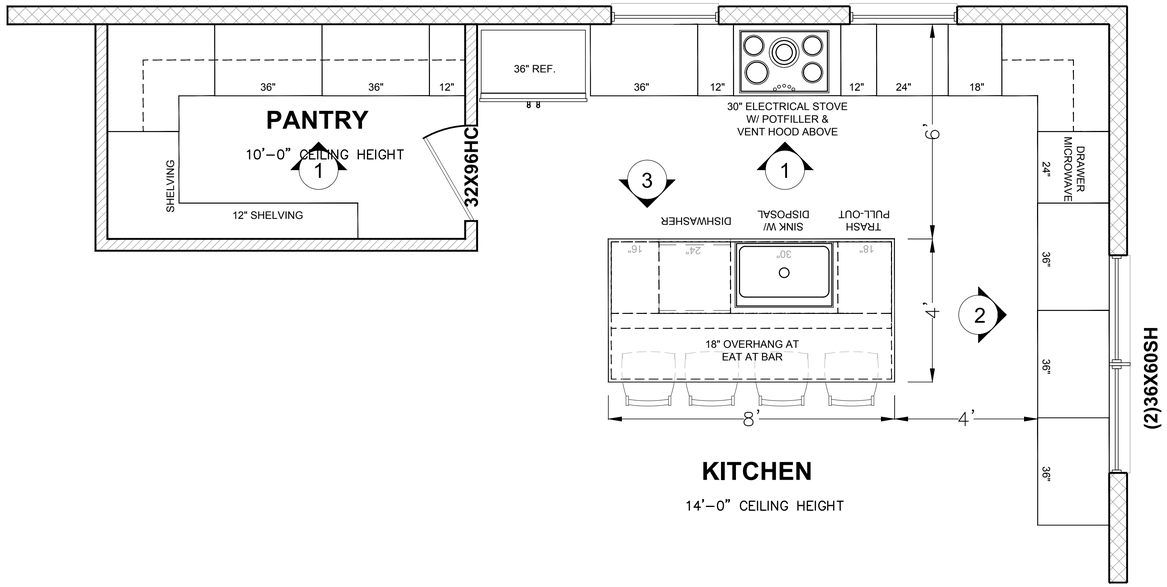

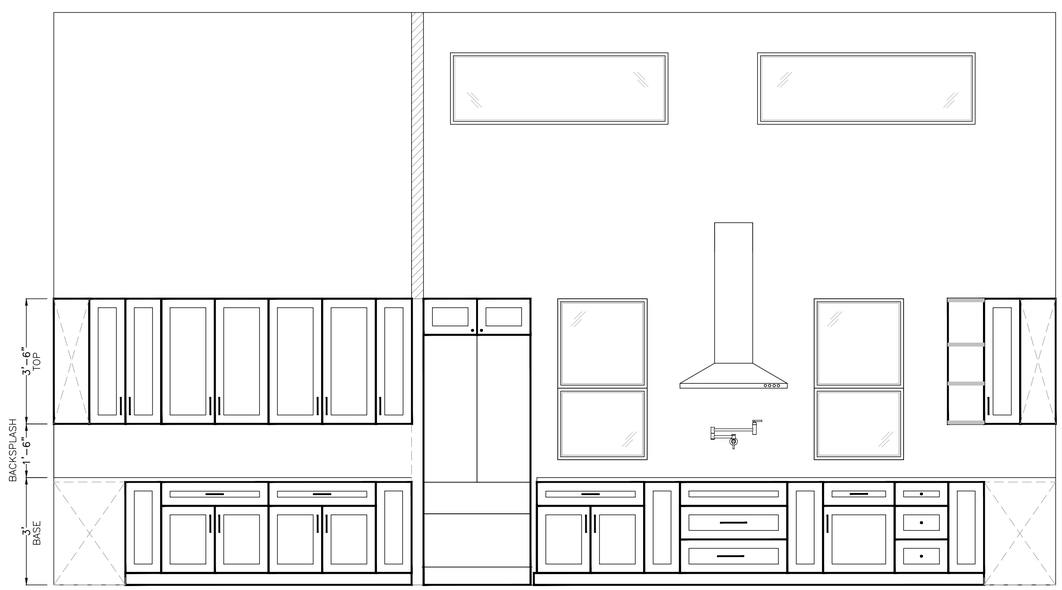

ELEVATION "1"
SCALE = 1/2"=1'

ELEVATION "2"
SCALE = 1/2"=1'

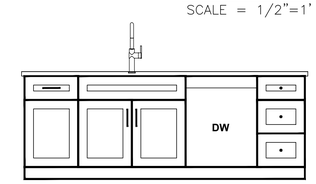

ELEVATION "3"
SCALE = 1/2"=1'

No.	REVISIONS	DATE	BY

YHD DESIGN
PHONE: 407.766.8664
yhddesign@outlook.com

SCALE AS NOTED
DESIGNED BY YKH
DRAWN BY YKH
CHECKED BY YKH

DESIGN ENGINEER:
FLORIDA REGISTRATION NUMBER:
SEAL

KITCHEN ELEVATIONS

DEL RIO RESIDENCE
ADDRESS TBD
Columbia County FLORIDA

DATE
1/2026
PROJECT NO.
–
SHEET NUMBER
A6

Drawing name: /Users/juliadaly/Dropbox/YHD Design/David Fries/Del Rio/CAD/Del Rio Residence.dwg A6 Jan 15, 2026 11:35am by: juliadaly

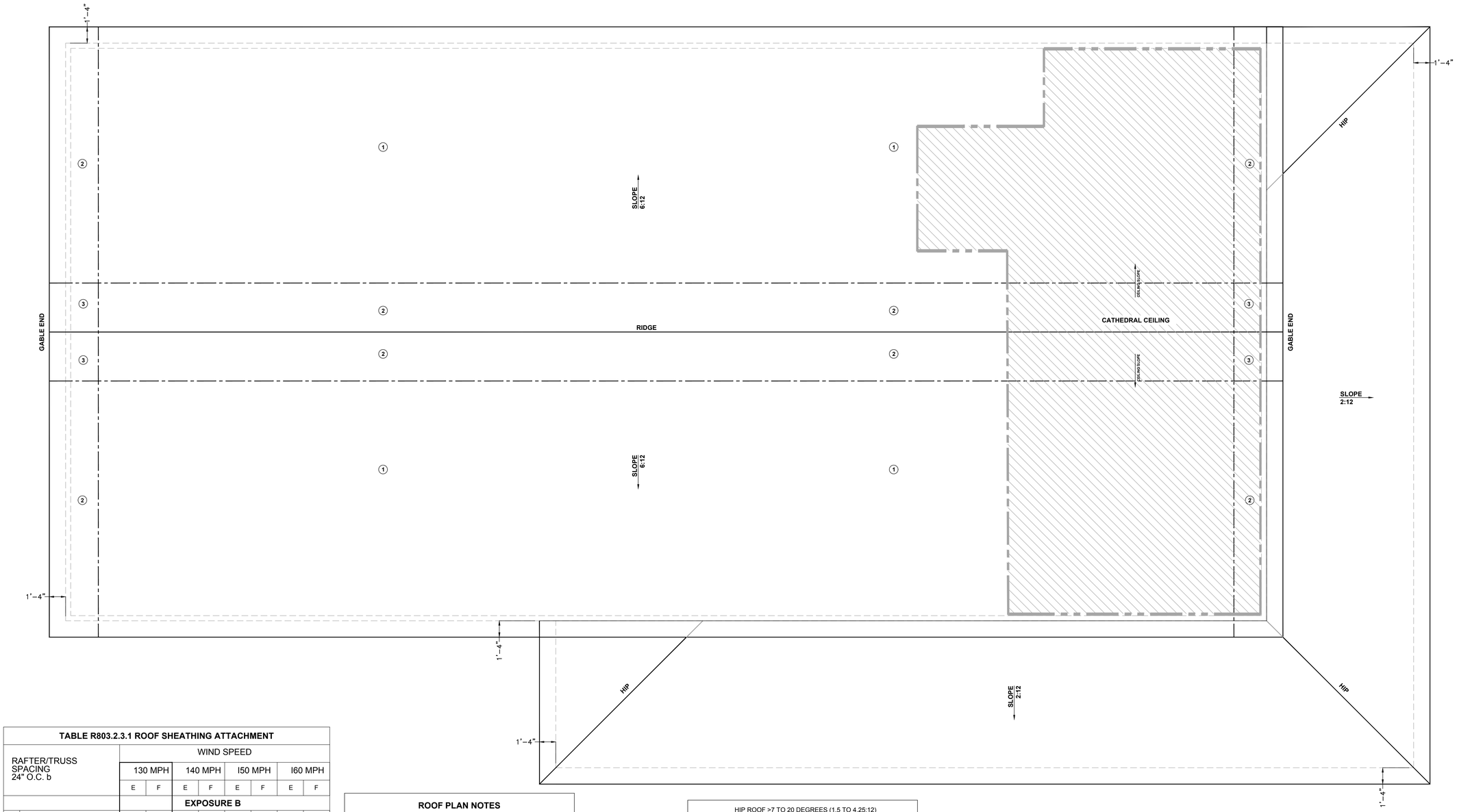

ROOF PLAN
SCALE = 1/4"=1'

TABLE R803.2.3.1 ROOF SHEATHING ATTACHMENT

RAFTER/TRUSS SPACING 24" O.C. b		WIND SPEED 130 MPH E	130 MPH F	140 MPH E	140 MPH F	150 MPH E	150 MPH F	160 MPH E	160 MPH F
		EXPOSURE B							
1	RAFTER/TRUSS SG=0.42	6	6	6	6	6	6	4	4
2	RAFTER/TRUSS SG=0.49	6	6	6	6	6	6	6	6
		EXPOSURE C							
1	RAFTER/TRUSS SG=0.42	6	6	4	4	4	4	4	4
2	RAFTER/TRUSS SG=0.49	6	6	6	6	6	6	6	6
		EXPOSURE D							
1	RAFTER/TRUSS SG=0.42	4	4	4	4	4	4	3	3
2	RAFTER/TRUSS SG=0.49	6	6	6	6	4	4	4	4

NOTE:
Wood structural panel sheathing shall be fastened to roof framing in accordance with Table R803.2.3.
Sheathing shall be fastened with:
ASTM F1667 RSRS-03 (21 /2" x 0.131" x 0.281 head diameter) nails except that ASTM F1667 RSRS-01 (23 /8"X 0.113") nails or
ASTM F1667 RSRS-04 (3"x0.120"x 0.281 head diameter) nails shall be permitted where sheating thickness 15/32 inches and less.
RSRS-01, RSRS-03 and RSRS-04 are ring shank nails meeting the specifications in ASTM F1667.

E=NAIL SPACING ALONG PANEL EDGES (INCHES)
F=NAIL SPACING ALONG INTERMEDIATE SUPPORTS IN THE PANEL FIELD (INCHES)

a. For sheathing located minimum of 4 feet from the perimeter edge of the roof, including 4 feet on each side of ridges and hips, nail spacing is permitted to be 6 inches on center along panel edges and 6 inches on center along intermediate supports in the panel field.
b. Where rafter/truss spacing is less than 24 inches on center of for specific gravities (SG) other than those shown, roof sheathing fastening is permitted to be in accordance with the AWC WFCM or the AWC NDS provided nail spacing does not exceed 6 inches on center along panel edges and 12 inches on center along intermediate supports in the panel field.

ROOF PLAN NOTES

THE SHEATHING SHALL BE INSTALLED IN ACCORDANCE WITH FLORIDA BUILDING CODE-BUILDING 8TH EDITION (2023)

Wood structural panel used as roof sheathing shall be installed with joints staggered in accordance with Section R803.2.3.1 for wood roof framing or with Section R804.1 for cold-formed steel roof framing. Wood structural panel roof sheathing shall not cantilever more than 9 inches beyond the gable end wall unless supported by gable overhang framing.

ROOF PITCH: PER ROOF PLAN
OVERHANG 1'-4" TYPICAL, UNLESS NOTED OTHERWISE

TABLE R803.2.2 MINIMUM ROOF SHEATHING THICKNESS

RAFTER/TRUSS SPACING 24" O.C.	WIND SPEED 130 MPH	140 MPH	150 MPH	160 MPH
MIN. SHEATHING THICKNESS (INCHES) PANEL SPAN RATING EXPOSURE B	7/16" (24/16)	7/16" (24/16)	15/32" (32/16)	19/32" (40/20)
MIN. SHEATHING THICKNESS (INCHES) PANEL SPAN RATING EXPOSURE C	15/32" (32/16)	19/32" (40/20)	19/32" (40/20)	19/32" (40/20)
MIN. SHEATHING THICKNESS (INCHES) PANEL SPAN RATING EXPOSURE D	19/32" (40/20)	19/32" (40/20)	19/32" (40/20)	19/32" (40/20)

HIP ROOF >7 TO 20 DEGREES (1.5 TO 4.25:12)

EFFECTIVE WIND AREA (SQ FEET)	WIND PRESSURE AND SUCTION (PSF) (+) VALUE DENOTES PRESSURE (-) VALUE DENOTES SUCTION		
AREA	1	2	3
10	(+) 13.6 (-) 30.6	(+) 13.6 (-) 39.9	(+) 13.6 (-) 43.0
20	(+) 11.7 (-) 27.0	(+) 11.7 (-) 35.9	(+) 11.7 (-) 38.7
50	(+) 9.3 (-) 22.3	(+) 9.3 (-) 30.7	(+) 9.3 (-) 33.0
100	(+) 7.4 (-) 18.7	(+) 7.4 (-) 26.8	(+) 7.4 (-) 28.7

GABLE ROOF >20 TO 27 DEGREES (4.25 TO 6:12)

EFFECTIVE WIND AREA (SQ FEET)	WIND PRESSURE AND SUCTION (PSF) (+) VALUE DENOTES PRESSURE (-) VALUE DENOTES SUCTION		
AREA	1	2	3
10	(+) 12.1 (-) 26.0	(+) 12.1 (-) 41.4	(+) 12.1 (-) 49.2
20	(+) 11.0 (-) 23.5	(+) 11.0 (-) 35.4	(+) 11.0 (-) 41.7
50	(+) 9.6 (-) 20.2	(+) 9.6 (-) 27.4	(+) 9.6 (-) 31.9
100	(+) 8.5 (-) 17.7	(+) 8.5 (-) 21.3	(+) 8.8 (-) 24.4

RIDGE VENT CALCULATION AT MAIN HOUSE

ATTIC VENTILATION PER FBC-R806

50% OF VENTILATION THROUGH VENTED SOFFIT
50% OF VENTILATION THROUGH ROOF VENTS

ATTIC SQUARE FOOTAGE = 5,017 SF
5,017 SF / 300 = 17 SF VENTILATION REQUIRED

17 SF X 50% = 8.5 SF X 144 = 1,224 SQ IN

PROVIDE VENTS:

RIDGE VENT: 1,224 SQ IN. /18 SQ IN PER LINEAR FOOT TYP
= 68 LINEAR FEET
OR
OFF RIDGE VENTS: 1,224 SQ IN. /150 SQ IN (PER 4' VENT)
= 9 OFF RIDGE VENTS

RIDGE VENT CALCULATION AT PORCH

ATTIC VENTILATION PER FBC-R806

50% OF VENTILATION THROUGH VENTED SOFFIT
50% OF VENTILATION THROUGH ROOF VENTS

ATTIC SQUARE FOOTAGE = 1,616 SF
1,616 SF / 300 = 6 SF VENTILATION REQUIRED

6 SF X 50% = 3 SF X 144 = 432 SQ IN

PROVIDE VENTS:

RIDGE VENT: 432 SQ IN. /18 SQ IN PER LINEAR FOOT TYP
= 24 LINEAR FEET
OR
OFF RIDGE VENTS: 288 SQ IN. /150 SQ IN (PER 4' VENT)
= 2 OFF RIDGE VENTS

No.	REVISIONS	DATE	BY

YHD DESIGN
PHONE: 407.766.8664
yhddesign.fl@outlook.com

SCALE AS NOTED
DESIGNED BY YKH
DRAWN BY YKH
CHECKED BY YKH
DESIGN ENGINEER:
FLORIDA REGISTRATION NUMBER:
SEAL

ROOF PLAN

DEL RIO RESIDENCE
ADDRESS TBD
Columbia County FLORIDA

DATE 1/2026
PROJECT NO. –
SHEET NUMBER A7

Drawing name: /Users/yuliadaly/Dropbox/YHD Design/David Fries/Del Rio/CAD/Del Rio Residence.dwg A7 Jan 15, 2026 11:35am by: yuliadaly

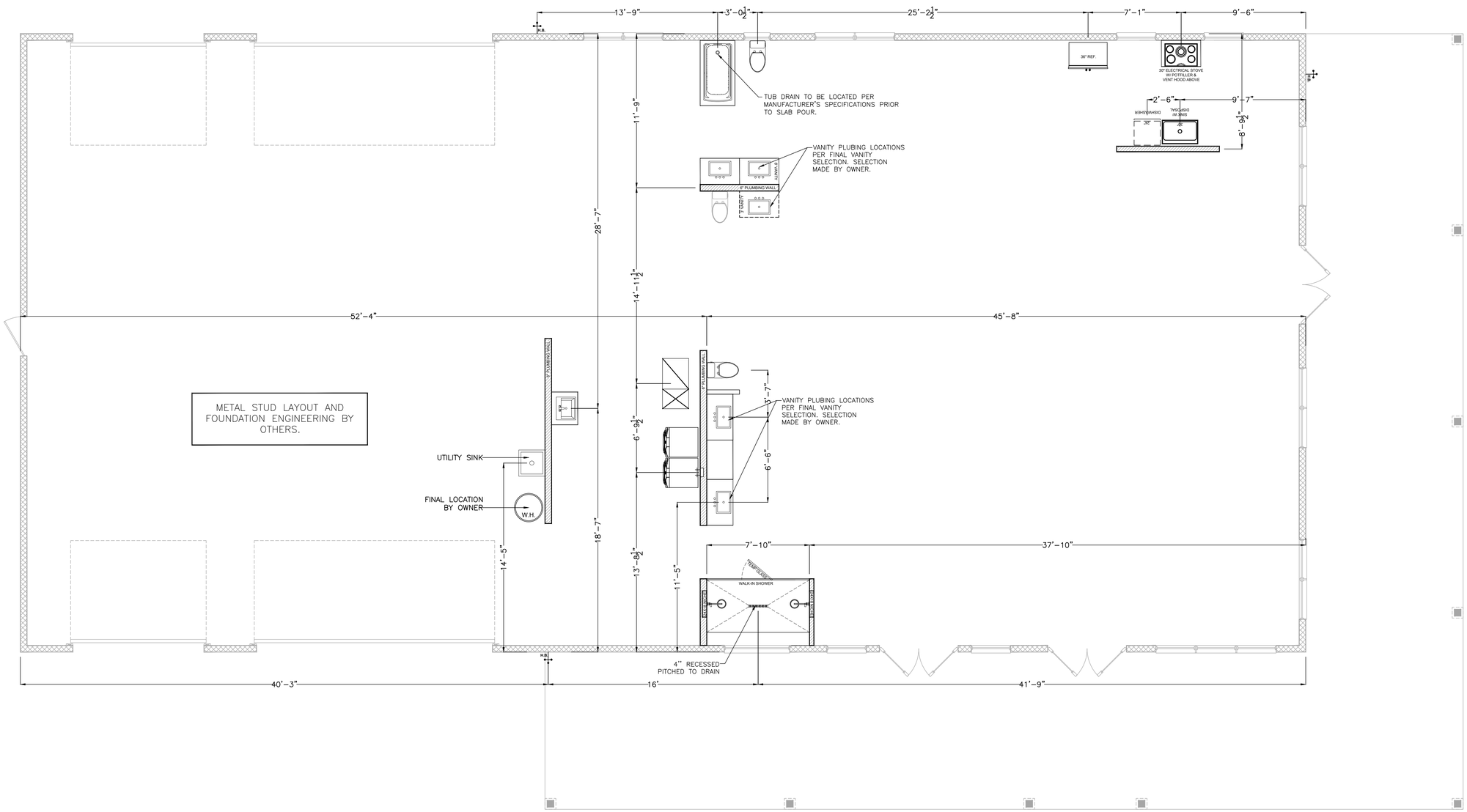

PLUMBING LOCATION PLAN
SCALE = 1/4"=1'

No.	REVISIONS	DATE	BY

YHD DESIGN
PHONE: 407-766-8064
yhddesign-llc@outlook.com

SCALE AS NOTED
DESIGNED BY YKH
DRAWN BY YKH
CHECKED BY YKH

DESIGN ENGINEER:
FLORIDA REGISTRATION NUMBER:
SEAL

PLIMBING LOCATION PLAN

DEL RIO RESIDENCE
ADDRESS TBD
Columbia County FLORIDA

DATE 1/2026
PROJECT NO. –
SHEET NUMBER A8

Drawing name: /Users/yuliadaly/Dropbox/YHD Design/David Fries/Del Rio/CAD/Del Rio Residence.dwg A8 Jan 15, 2026 11:36am by: yuliadaly

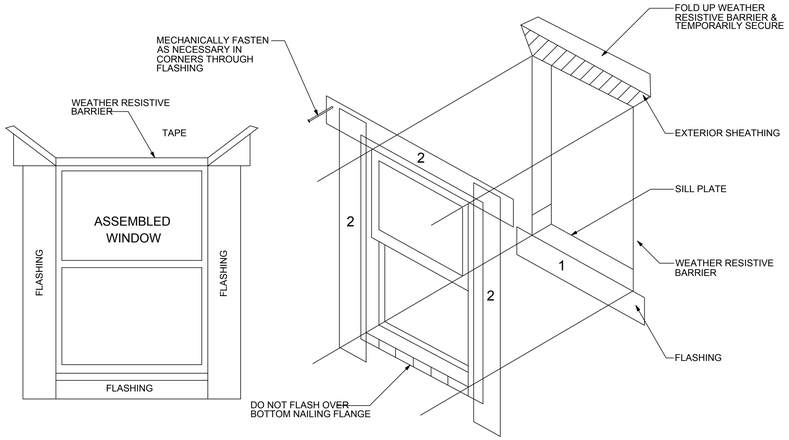

HEAD FLASHING TIE-IN INSTRUCTIONS:

1. CUT, FOLD UP & TEMPORARILY SECURE WEATHER RESISTIVE BARRIER ABOVE HEADER TO ALLOW FOR FLASHING INSTALLATION
2. INSTALL HEAD FLASHING UNDER WEATHER RESISTIVE BARRIER
3. FOLD WEATHER RESISTIVE BARRIER BACK OVER HEAD FLASHING AND SEAL WITH TAPE

NOTES:

1. FLASHING TO BE FLEXIBLE SELF-ADHESIVE TYPE (MIN. 6" WIDE)
2. REMOVE WEATHER RESISTIVE BARRIER FROM TOP OF WINDOW SILL PLATE
3. INSTALL FLASHING IN ORDER AS SHOWN BY NUMBERS
4. INSTALL FLASHING AND WEATHER RESISTIVE BARRIER TO FORM WATER SHEDDING LAPS

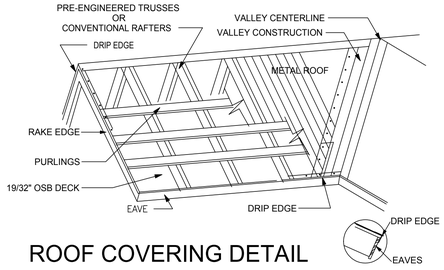

ROOF COVERING DETAIL

FLORIDA BUILDING CODE-BUILDING 8TH EDITION (2023)
DECK:15/32" PLYWOOD
PURLINGS: 1 X 4" PURLINGS LOCATED 24" O.C. MAX
OVER DECK PER R803.2.2.

UNDERLAYMENT: FOR METAL ROOF COVERING SHALL COMPLY WITH FBC R905.1.1.1 METHODS AND EXCEPTIONS OF INSTALLATION.

UNDERLAYMENT TYPE: ASTM D266 TYPE II, ASTM D486 TYPE III OR IV, ASTM D6757

VALLEY CONSTRUCTION: SHALL BE IN ACCORDANCE W/MANUF.S INSTALLATION INSTRUCTIONS BEFORE APPLYING METAL ROOF.
1.) OPEN VALLEYS: FOR OPEN VALLEYS (VALLEY LINING EXPOSED) LINED W/METAL, THE VALLEY LINING SHALL BE AT LEAST 16" (406mm) WIDE OF ANY OF THE CORROSION RESISTANT METALS IN TABLE 1503.2
2.) FOR OPEN VALLEYS, VALLEY LINING OF TWO PLIES OF MINERAL-SURFACED ROLL ROOFING SHALL BE PERMITTED. THE BOTTOM LAYER SHALL BE 18" (457mm) & THE TOP LAYER A MIN. OF 36" (914mm) WIDE.
3.) FOR CLOSED VALLEYS (VALLEYS COVERED WITH SHINGLES), VALLEY LINING OF 1 PLY OF SMOOTH ROLL ROOFING COMPLYING WITH ASTM D 224 & AT LEAST 36" (914mm) WIDE OR TYPES AS DESCRIBED IN ITEMS 1 & 2 ABOVE SHALL BE PERMITTED. SPECIALTY UNDERLAYMENT SHALL COMPLY W/ASTM D 1970.

FLASHING (1507.2.9): SHALL BE IN ACCORDANCE W/MANUF.S INSTALLATION INSTRUCTIONS OR A CONT. METAL "L" FLASHING SHALL BE SET IN APPROVED FLASHING CEMENT AND SET FLUSH TO BASE OF WALL AND OVER THE UNDERLAYMENT. BOTH HORIZ. & VERT. METAL MIN 4" X 4" "L" FLANGES SHALL BE FASTENED 6 INCHES (152mm) O.C. W/APPROVED FASTENERS. ALL LAPS SHALL BE A MIN. OF 4" (102mm) FULLY SEALED IN APPROVED FLASHING CEMENT. FLASHING SHALL START AT THE LOWER PORTION OF ROOF TO INSURE WATER-SHEDDING CAPABILITIES OF ALL METAL LAPS. THE ENTIRE EDGE OF THE HORIZ. FLANGE SHALL BE SEALED COVERING ALL NAIL PENETRATIONS W/APPROVED FLASHING CEMENT & MEMBRANE. SHINGLES WILL OVERLAP THE HORIZ. FLANGE AND SHALL BE SET IN APPROVED FLASHING CEMENT.

AT ROOF TO VERTICAL WALL CHANGE PROVIDE:
4"x4" "L" (26 GA.) FLASHING NAILED TO WALL & ROOF W/ 1-1/2" ROOFING NAILS @ 12" O.C.

FASTENERS: PER MANUFACTURER'S SPECIFICATIONS PER APPLICATION AND STYLE OF SHEET PRODUCT.

NAILS: PER MANUFACTURER'S SPECIFICATIONS
MECHANICALLY FASTENED A MAXIMUM OF 12" O.C. (4" O.C. WHERE Vasd IS 110 MPH OR GREATER.

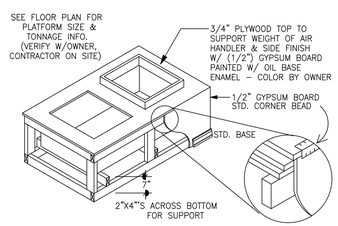

A/H, RA PLATFORM

NTS

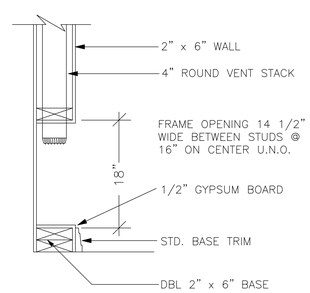

DRYER VENT RECESS

NTS

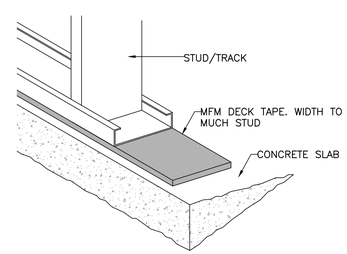

SELF-ADHERING TAPE

NTS

No.	REVISIONS	DATE	BY

YHD DESIGN
PHONE: 407.766.8664
yhdesign.fl@outlook.com

DESIGN ENGINEER:
FLORIDA REGISTRATION NUMBER:
SEAL

SCALE AS NOTED
DESIGNED BY YKH
DRAWN BY YKH
CHECKED BY YKH

DETAILS

DEL RIO RESIDENCE
ADDRESS TBD
Columbia County FLORIDA

DATE 1/2026
PROJECT NO. –
SHEET NUMBER A9

Drawing name: /Users/juliadaly/Dropbox/YHD Design/David Fries/Del Rio/CAD/Del Rio Residence.dwg A9 Jan 15, 2026 11:36am by: juliadaly

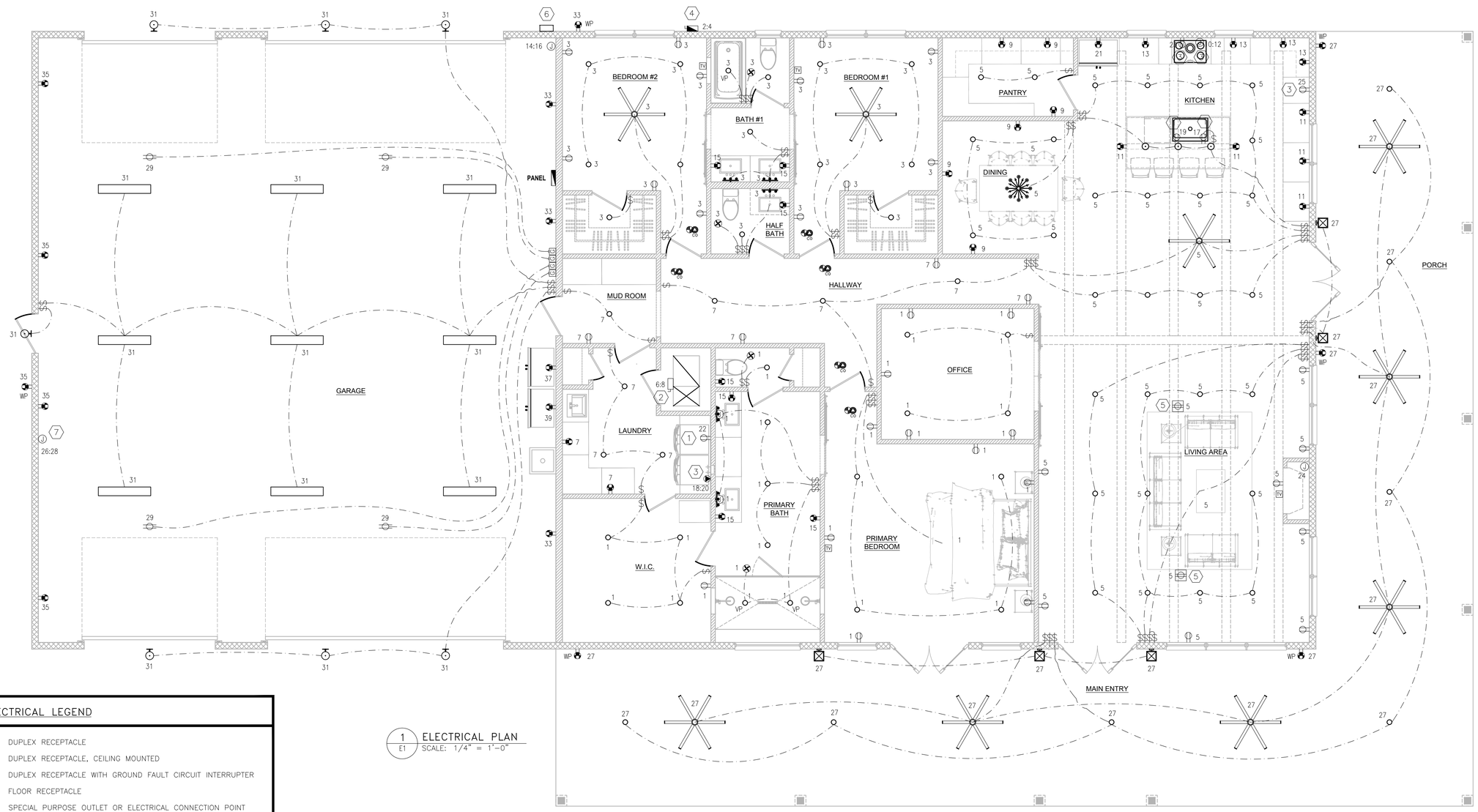

1 ELECTRICAL PLAN
E1 SCALE: 1/4" = 1'-0"

ELECTRICAL LEGEND

- DUPLEX RECEPTACLE
- DUPLEX RECEPTACLE, CEILING MOUNTED
- DUPLEX RECEPTACLE WITH GROUND FAULT CIRCUIT INTERRUPTER
- FLOOR RECEPTACLE
- SPECIAL PURPOSE OUTLET OR ELECTRICAL CONNECTION POINT
- JUNCTION BOX
- NON FUSIBLE DISCONNECT SWITCH
- FUSIBLE DISCONNECT SWITCH
- ELECTRICAL PANELBOARD
- GFI — GROUND FAULT INTERRUPTER
- AFF — ABOVE FINISH FLOOR
- WP — WEATHERPROOF
- VP — VAPOR PROOF
- EXHAUST FAN
- CO — COMBINATION SMOKE & CARBON MONOXIDE DETECTOR/ALARM
- $ — SINGLE POLE SWITCH
- CEILING MOUNTED LIGHT FIXTURE
- PENDANT LIGHTING FIXTURE
- WALL MOUNTED LIGHT FIXTURE
- DOORBELL PUSHBUTTON
- GARAGE DOOR BUTTON
- TV — CABLE TV OUTLET
- CEILING FAN AND LIGHTS COMBO
- CEILING FAN

ELECTRICAL GENERAL NOTES:

1. THESE PLANS ARE DIAGRAMMATIC AND ARE INTEND TO CLARIFY THE SCOPE OF WORK. PROVIDE ALL NECESSARY EQUIPMENT, ACCESSORIES, FITTINGS, TRANSITIONS, ETC. FOR A COMPLETE AND OPERATIONAL INSTALLATION AS PER THESE PLANS AND ANY SPECIFICATIONS.
2. ALL EQUIPMENT, WIRING AND THE ENTIRE INSTALLATION SHALL BE IN ACCORDANCE WITH THE CURRENT EDITION OF THE NATIONAL ELECTRIC CODE (2020 EDITION) ADOPTED BY LOCAL AUTHORITY WITH JURISDICTION.
3. ALL SMOKE ALARMS SHALL BE COMBINED WITH A CARBON MONOXIDE DETECTOR AND SHALL BE HARD–WIRED AND INTERCONNECTED, INSTALL SMOKE DETECTORS/ALARMS INSIDE AND OUTSIDE OF ALL SLEEPING ROOMS. ALL WORK SHALL BE IN COMPLIANCE WITH CURRENT ADOPTED EDITION OF THE FLORIDA BUILDING CODE (8TH EDITION).
4. PROVIDE LISTED ARC–FAULT BREAKERS FOR ALL 120V, SINGLE PHASE, 15A AND 20A BRANCH CIRCUITS SUPPLYING OUTLETS INSTALLED IN AREAS, AS STATED AND IN ACCORDANCE WITH THE PROVISIONS OF NEC 210.12(A).
5. PROVIDE TAMPER–RESISTANT RECEPTACLES INSTALLED IN AREAS, AS STATED AND IN ACCORDANCE WITH THE PROVISIONS OF NEC 406.12.
6. ALL CONVENIENCE OUTLETS SHALL BE MOUNTED AT 18" AFF UNLESS OTHERWISE NOTED.
7. ALL CONVENIENCE OUTLETS IN RESTROOMS SHALL BE MOUNTED AT 44" AFF UNLESS OTHERWISE NOTED.
8. ALL COUNTERTOP OUTLETS SHALL BE MOUNTED AT 6" ABOVE THE COUNTER UNLESS OTHERWISE NOTED.
9. ALL CONVENIENCE OUTLETS IN GARAGE SHALL BE MOUNTED AT 44" AFF UNLESS OTHERWISE NOTED.
10. ALL 125 –VOLT, THROUGH 250–VOLT RECEPTACLES INSTALLED IN THE LOCATIONS SPECIFIED IN 210.8 (A)(1) THROUGH (A)(11) AND SUPPLIED BY A SINGLE– PHASE BRANCH CIRCUITS RATED 150 VOLTS OR LESS TO GROUND SHALL HAVE GROUND–FAULT CIRCUIT–INTERRUPTER PROTECTION FOR PERSONNEL. (2020 NEC 210.8(A))
11. THE ELECTRICAL CONTRACTOR SHALL FIELD VERIFY ALL EQUIPMENT CONNECTION TYPES AND REQUIREMENTS PRIOR TO ROUGH–IN AND INSTALLATION OF DEVICES. THE CONTRACTOR SHALL PROVIDE APPROPRIATE PLUG AND RECEPTACLE. THE ELECTRICAL CONTRACTOR SHALL MAKE ADJUSTMENTS IN FIELD TO MATCH ACTUAL EQUIPMENT BEING INSTALLED.
12. COORDINATE THE LOCATION OF ALL DEVICES AND BOXES WITH WINDOWS, MILLWORK, BUILT–INS, AND CABINETS PRIOR TO ANY INSTALLATION OF CONDUITS.
13. EQUIPMENT INSTALLED WITHIN CONCEALED SPACES SHALL HAVE REASONABLE AND CODE COMPLIANT ACCESS PANELS PROVIDED NEARBY FOR INSPECTION, TESTING AND SERVICE CONSIDERATIONS.
14. JUNCTION AND PULL BOXES SHALL BE SIZED WITH AT LEAST 50% MORE CAPACITY ABOVE AND BEYOND THE MINIMUM REQUIRED BY THE NEC.
15. ALL ELECTRICAL MATERIALS SHALL BE RIGIDLY MOUNTED AND SECURELY FASTENED TO SUPPORTING STRUCTURES.
16. ALL POWER AND CONTROL CIRCUIT CONDUCTORS SHALL BE COPPER.
17. PROVIDE WATERTIGHT CONDUIT HUB FITTINGS FOR ALL CONDUITS ENTERING/EXITING ENCLOSURE TO MAINTAIN NEMA RATING AS SPECIFIED FOR ENCLOSURE.
18. PROVIDE WATERTIGHT SEALING FOR ALL WALL PENETRATIONS.
19. OUTLET BOXES USED AS THE SOLE SUPPORT OF A CEILING–SUSPENDED (PADDLE) FAN SHALL BE LISTED AND MARKED AS SUITABLE FOR THIS PURPOSE PER NEC ARTICLE 314.27 (C).
20. ALL LIGHTING & FANS LAYOUT ARE FOR REFERENCE ONLY, COORDINATE THE FIXTURE SELECTION, THE QUANTITY AND LOCATION WITH ARCHITECTURAL DRAWINGS AND THE OWNER.
21. PROVIDE PHONE/CABLE/INTERNET OUTLETS AND WIRING AS REQUIRED, COORDINATE REQUIREMENTS WITH THE SERVICE PROVIDER.

REFERENCE NOTES:

1. PROVIDE AFCI/GFCI DUAL FUNCTION CIRCUIT BREAKER IN PANEL.
2. DISCONNECT PROVIDED WITH AHU AND INSTALLED IN AHU.
3. PROVIDE GFCI CIRCUIT BREAKER IN PANEL.
4. PROVIDE NEMA TYPE 3R DISCONNECT FOR A/C CONDENSING UNIT. FIELD COORDINATE THE EXACT LOCATION WITH THE HVAC CONTRACTOR PRIOR TO ROUGH–IN.
5. OPTIONAL FLOOR RECEPTACLE, COORDINATE THE QUANTITY AND EXACT LOCATION WITH THE OWNER.
6. PROPOSED LOCATION OF METER AND MAIN SERVICE DISCONNECT. COORDINATE THE LOCATION AND REQUIREMENT WITH THE POWER COMPANY. REFER TO POWER RISER DIAGRAM FOR MORE INFORMATION.
7. PROVIDE ELECTRICAL CONNECTION FOR FUTURE EV CHARGER. COORDINATE REQUIREMENT WITH MANUFACTURE'S NAMEPLATE DATA AND EQUIPMENT SPECIFICATIONS. FIELD COORDINATE THE EXACT LOCATION WITH THE OWNER PRIOR TO ROUGH–IN.

NOTE:
ALL LIGHTING & FANS LAYOUT ARE FOR REFERENCE ONLY, COORDINATE THE FIXTURE SELECTION, THE QUANTITY AND LOCATION WITH ARCHITECTURAL DRAWINGS AND THE OWNER.

NOTE:
ALL 125 –VOLT, THROUGH 250–VOLT RECEPTACLES INSTALLED IN THE LOCATIONS SPECIFIED IN 210.8 (A)(1) THROUGH (A)(11) AND SUPPLIED BY A SINGLE– PHASE BRANCH CIRCUITS RATED 150 VOLTS OR LESS TO GROUND SHALL HAVE GROUND–FAULT CIRCUIT–INTERRUPTER PROTECTION FOR PERSONNEL. (2020 NEC 210.8(A))

NOTE:
ALL PERMANENTLY INSTALLED LUMINAIRES, EXCLUDING THOSE IN KITCHEN APPLIANCES, SHALL HAVE EFFICACY OF AT LEAST 45 LUMENS–PER–WATT OR SHALL UTILIZE LAMPS WITH AN EFFICACY OF NOT LESS THAN 65 LUMENS–PER–WATT. (REF: 2023 FLORIDA BUILDING CODE – ENERGY CONSERVATION, EIGHTH EDITION, FBC–EC R404.1)

No.	REVISIONS	DATE	BY

YHD DESIGN
PHONE: 407-756-4366
yhdesign@cox.net

SCALE: AS NOTED
DESIGN ENGINEER:
DESIGNED BY YKH
DRAWN BY YKH
FLORIDA REGISTRATION NUMBER:
CHECKED BY YKH
SEAL

ELECTRICAL PLAN

DEL RIO RESIDENCE
ADDRESS TBD
Columbia County FLORIDA

DATE 1/2026
PROJECT NO. –
SHEET NUMBER E1

Drawing name: /Users/juliadaly/Dropbox/YHD Design/David Fries/Del Rio/Electrical/NEW/Del Rio Residence.dwg E1 Jan 15, 2026 11:40am by: juliadaly

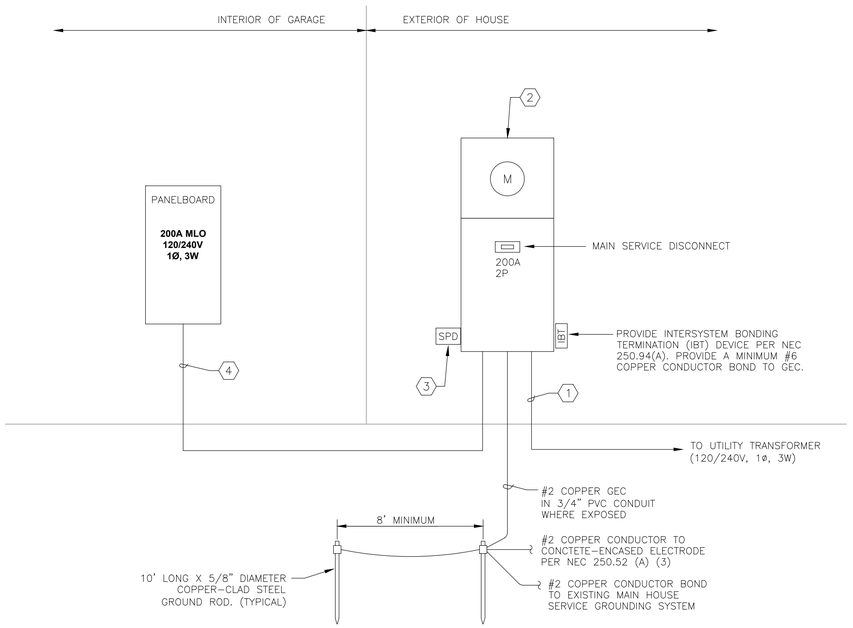

GROUNDING ELECTRODE SYSTEM INSTALLATION SHALL BE IN STRICT COMPLIANCE OF LOCAL CODES AND/OR AUTHORITY HAVING JURISDICTION.

1 / E2 POWER RISER DIAGRAM
SCALE: N.T.S.

POWER RISER DIAGRAM REFERENCE NOTES:

1. ONE (1) 2" CONDUIT, 3#3/0 COPPER CONDUCTORS. (ALTERNATIVE: 3#250KCMIL ALUMINUM CONDUCTORS).
2. PROVIDE 200A METER MAINS, NEMA TYPE 3R. BASE OF DESIGN: SQUARE D METER MAINS, QC816F200C OR EQUIVALENT, 22KA SHORT-CIRCUIT CURRENT RATING.
3. PROVIDE SURGE PROTECTION DEVICE (SPD) PER NEC 230.67, SUITABLE FOR 120/240V, 1PH, 3W PLUS GROUND SYSTEM.
4. ONE (1) 2" CONDUIT, 3#3/0 AND 1#4 GND COPPER CONDUCTORS. (ALTERNATIVE: 3#250KCMIL AND 1#2 GND ALUMINUM CONDUCTORS).

PANEL SCHEDULE

NOTE	LOAD DESCRIPTION	WIRE	MOPD	CIR.	PANEL	CIR.	MOPD	WIRE	LOAD DESCRIPTION	NOTE
–	PRIMARY BED & OFFICE LIGHTS/OUTLETS	2#12, 1#12 GND	20/1	1		2	50/2	2#8, 1#10 GND	A/C CONDENSING UNIT	1
–	BED #1, #2 & BATH LIGHTS/OUTLETS	2#12, 1#12 GND	20/1	3		4				
–	LIVING/KITCHEN/DINING LIGHTS/OUTLETS	2#12, 1#12 GND	20/1	5		6	60/2	2#6, 1#10 GND	A/C AIR HANDLER UNIT	1
–	HALLWAY/LAUNDRY/MUD RM LIGHTS/OUTLETS	2#12, 1#12 GND	20/1	7		8				
–	DINING AREA/PANTRY OUTLETS	2#12, 1#12 GND	20/1	9		10	50/2	3#8 1#10 GND	RANGE	1, 3
–	SMALL-APPLIANCE BRANCH CIRCUIT #1	2#12, 1#12 GND	20/1	11		12				
–	SMALL-APPLIANCE BRANCH CIRCUIT #2	2#12, 1#12 GND	20/1	13		14	30/2	3#10, 1#10 GND	WATER HEATER	1
–	BATHROOM GFI RECEPTACLES	2#12, 1#12 GND	20/1	15		16				
2	DISPOSAL	2#12, 1#12 GND	20/1	17		18	30/2	3#10, 1#10 GND	DRYER	1, 3
2	DISH WASHER	2#12, 1#12 GND	20/1	19		20				
–	REFRIGERATOR	2#12, 1#12 GND	20/1	21		22	20/1	2#12, 1#12 GND	WASHER	2
3	KITCHEN HOOD	2#12, 1#12 GND	20/1	23		24	20/1	2#12, 1#12 GND	FIREPLACE	1
3	MICROWAVE	2#12, 1#12 GND	20/1	25		26	40/2	3#8 1#10 GND	EV CHARGER (FUTURE)	1
–	ENTRY & PORCH LIGHTS/FANS/OUTLETS	2#12, 1#12 GND	20/1	27		28				
–	GARAGE OPENERS	2#12, 1#12 GND	20/1	29		30	–	–	BLANK	–
–	GARAGE & EXTERIOR LIGHTS	2#12, 1#12 GND	20/1	31		32	–	–	BLANK	–
–	GARAGE & EXTERIOR RECEPTACLES	2#12, 1#12 GND	20/1	33		34	–	–	BLANK	–
–	GARAGE & EXTERIOR RECEPTACLES	2#12, 1#12 GND	20/1	35		36	–	–	BLANK	–
–	GARAGE REFRIGERATOR	2#12, 1#12 GND	20/1	37		38	–	–	BLANK	–
–	GARAGE FREEZER	2#12, 1#12 GND	20/1	39		40	–	–	BLANK	–

A B

PANEL MOUNTING: SURFACE
FED FROM: 200A MCB AT EXTERIOR WALL
SERVICE: 120/240V, 1Ø, 3 WIRE, AC, FULL NEUTRAL
MAINS: 200A MAIN LUG ONLY
A.I.C. RATING: 22 KA

NOTES
1. COORDINATE CIRCUIT BREAKER AND FEEDER SIZE WITH EQUIPMENT ELECTRICAL SPECIFICATION.
2. PROVIDE AFCI/GFCI DUAL FUNCTION CIRCUIT BREAKER.
3. PROVIDE GFCI CIRCUIT BREAKER.

ELECTRICAL SERVICE LOAD CALCULATION

SERVICE: 120/240 VOLT, 1Ø, 3 WIRE
SERVICE MAINS: 200 AMP MCB
FED FROM: UTILITY TRANSFORMER

ELECTRICAL LOAD CALCULATION FOR DWELLING RESIDENCE
(OPTIONAL CALCULATION PER 2020 NEC 220.82)

GENERAL LOAD		
GENERAL LIGHTING & RECEPTACLE LOAD	2723 SQFT X 3 VA/SQFT =	8169 VA
TWO 20A SMALL-APPLIANCE BRANCH CIRCUIT	1500 VA X 2 =	3000 VA
ONE LAUNDRY BRANCH CIRCUIT	1500 VA X 1 =	1500 VA
RANGE	9600 VA =	9600 VA
MICROWAVE	1200 VA =	1200 VA
FIREPLACE	1500 VA =	1500 VA
DISHWASHER	1200 VA =	1200 VA
REFRIGERATOR	1000 VA =	1000 VA
DISPOSAL	850 =	850 VA
WATER HEATER	4500 VA =	4500 VA
CLOTHES DRYER	5000 VA =	5000 VA
SUB-TOTAL		37519 VA
FIRST 10 KVA AT 100%	10000 VA X 100% =	10000 VA
REMAINDER OF GENERAL LOAD @ 40%	27519 VA X 40% =	11008 VA
TOTAL NET GENERAL LOAD		21008 VA

HVAC LOAD		
A/C INDOOR UNIT	13455 VA X 100% =	13455 VA
A/C OUTDOOR UNIT	7800 VA X 100% =	7800 VA
TOTAL HVAC LOAD (HEATING PREVAILED)		13455 VA

MISCELLANEOUS LOAD	
EV CHARGER	7200 VA
TOTAL HVAC AND MISCELLANEOUS LOAD	20655 VA

TOTAL LOAD GENERAL LOAD 21008 VA + HVAC LOAD & MISCELLANEOUS 20655 VA = 41663 VA
CALCULATED LOAD FOR ELECTRICAL SERVICE 41663 VA / 240 V = 174 AMPS

THIS DWELLING UNIT WOULD BE PERMITTED TO BE SERVICED BY A 200 AMPS FEEDER BASED ON ABOVE CALCULATIONS.

No.	REVISIONS	DATE	BY

YKH DESIGN
PHONE: 407-786-4366
ykhdesign1@yahoo.com

DESIGN ENGINEER:
FLORIDA REGISTRATION NUMBER:
SEAL

SCALE AS NOTED
DESIGNED BY YKH
DRAWN BY YKH
CHECKED BY YKH

POWER RISER DIAGRAM

DEL RIO RESIDENCE
ADDRESS TBD
Columbia County FLORIDA

DATE 1/2026
PROJECT NO. –
SHEET NUMBER E2

Drawing name: /Users/juliadaly/Dropbox/YHD Design/David Fries/Del Rio/Electrical/NEW/Del Rio Residence.dwg E2 Jan 15, 2026 11:41am by: juliadaly